



Antique Truck Show and Swap Meet Sunday May 7, 2017 - 9:00am to 3:00pm

**Held at Orange Empire Railway Museum
2201 S. "A" Street, Perris, CA 92570**

*Directions: From Riverside - 215 Fwy South – Route 74 west exit, follow
Route 74 signs west to "A" street, left on "A" for 1.5 miles to OERM.*

Registration fee for pre 1992 Show Vehicles: \$20.00

General Admission: \$7.00 for ages 12+

\$5.00 ages 5-11; under 5 free

Free Parking

Visit our website: <http://southernca.aths.org/>

**Truck Show Entries Call: Dennis Martinez @ 951-545-9872
or Mark Christensen @ 909-226-0795**

Swap Meet Vendors Call: Diane Christensen @ 909-499-0043

Orange Empire Railway Museum info: 951-943-3020 or www.oerm.org

Name: _____ **Telephone: ()** _____

Address: _____ **City:** _____ **State:** _____ **ZipCode:** _____

<i>Vehicle: Year</i>	<i>Make</i>	<i>Model</i>	<i>License #</i>
2016	Ford	Ranger	789-ABC
2015	Chevrolet	Silverado	456-DEF
2014	Dodge	Ram	123-GHI
2013	Toyota	Tundra	987-JKL
2012	Honda	Pilot	654-MNO
2011	Nissan	Armada	321-PQR
2010	GMC	Sierra	101-STU
2009	Jeep	Grand Cherokee	202-VWX
2008	Volkswagen	Accent	303-YZA
2007	Kia	Sorento	404-BCD
2006	Subaru	Outback	505-EFG
2005	Mazda	CX-7	606-HIJ
2004	Hyundai	Sonata	707-KLM
2003	BMW	X5	808-NOP
2002	Audi	Q7	909-QRS
2001	Mercedes-Benz	G-Class	010-TUV
2000	Volvo	S60	111-WXY
1999	Porsche	Cayenne	212-ZAB
1998	Lexus	LS	313-CDE
1997	Infiniti	QX	414-FGH
1996	Jaguar	XJ	515-IJK
1995	Bentley	Mulsanne	616-LMN
1994	Rolls-Royce	Phantom	717-OPQ
1993	Maybach	Exelero	818-RST
1992	Lincoln	Continental	919-UVW
1991	Chrysler	Imperial	020-XYZ
1990	Oldsmobile	Cutlass Supreme	121-ABC
1989	Pontiac	Fiero	222-DEF
1988	Oldsmobile	Delta	323-GHI
1987	Cadillac	DeVille	424-JKL
1986	Oldsmobile	Delta	525-MNO
1985	Pontiac	Fiero	626-PQR
1984	Oldsmobile	Delta	727-STU
1983	Cadillac	DeVille	828-VWX
1982	Oldsmobile	Delta	929-YZA
1981	Pontiac	Fiero	030-BCD
1980	Oldsmobile	Delta	131-EFG
1979	Cadillac	DeVille	232-HIJ
1978	Oldsmobile	Delta	333-KLM
1977	Pontiac	Fiero	434-NOP
1976	Oldsmobile	Delta	535-QRS
1975	Cadillac	DeVille	636-TUV
1974	Oldsmobile	Delta	737-WXY
1973	Pontiac	Fiero	838-ZAB
1972	Oldsmobile	Delta	939-CDE
1971	Cadillac	DeVille	040-FGH
1970	Oldsmobile	Delta	141-IJK
1969	Pontiac	Fiero	242-LMN
1968	Oldsmobile	Delta	343-OPQ
1967	Cadillac	DeVille	444-RST
1966	Oldsmobile	Delta	545-UVW
1965	Pontiac	Fiero	646-XYZ
1964	Oldsmobile	Delta	747-ABC
1963	Cadillac	DeVille	848-DEF
1962	Oldsmobile	Delta	949-GHI
1961	Pontiac	Fiero	050-JKL
1960	Oldsmobile	Delta	151-MNO
1959	Cadillac	DeVille	252-PQR
1958	Oldsmobile	Delta	353-STU
1957	Pontiac	Fiero	454-VWX
1956	Oldsmobile	Delta	555-YZA
1955	Cadillac	DeVille	656-BCD
1954	Oldsmobile	Delta	757-EFG
1953	Pontiac	Fiero	858-HIJ
1952	Oldsmobile	Delta	959-KLM
1951	Cadillac	DeVille	060-NOP
1950	Oldsmobile	Delta	161-QRS
1949	Pontiac	Fiero	262-TUV
1948	Oldsmobile	Delta	363-WXY
1947	Cadillac	DeVille	464-ZAB
1946	Oldsmobile	Delta	565-CDE
1945	Pontiac	Fiero	666-FGH
1944	Oldsmobile	Delta	767-IJK
1943	Cadillac	DeVille	868-LMN
1942	Oldsmobile	Delta	969-OPQ
1941	Pontiac	Fiero	070-RST
1940	Oldsmobile	Delta	171-UVW
1939	Cadillac	DeVille	272-XYZ
1938	Oldsmobile	Delta	373-ABC
1937	Pontiac	Fiero	474-DEF
1936	Oldsmobile	Delta	575-GHI
1935	Cadillac	DeVille	676-JKL
1934	Oldsmobile	Delta	777-MNO
1933	Pontiac	Fiero	878-PQR
1932	Oldsmobile	Delta	979-STU
1931	Cadillac	DeVille	080-VWX
1930	Oldsmobile	Delta	181-YZA
1929	Pontiac	Fiero	282-BCD
1928	Oldsmobile	Delta	383-EFG
1927	Cadillac	DeVille	484-HIJ
1926	Oldsmobile	Delta	585-KLM
1925	Pontiac	Fiero	686-NOP

E-mail address: _____ if you wish to receive next year's registration form by e-mail.

Downloaded from SoCalCarCulture.com

Registration Fee \$20.00 per truck/vehicle (\$15.00 only if received before April 20th)

Includes: Entrance for the driver and one guest

Please read the following two sections and sign and date below:

RESERVATION: The event sponsors reserve the right to restrict participants to acceptable behavior during any and all activities. If for any reason participants or his vehicle, their appearance or conduct are deemed objectionable, the participants will be subject to removal. This reservation includes persons, things, conduct, printed matter, or any acts or items of poor character which are considered questionable.

LIABILITY: In consideration of the acceptance of participation in this event, the event sponsors ATHS-SOCAL, ORANGE EMPIRE RAILWAY MUSEUM, SHOW STAFF, by execution of this entry form, I hereby release and discharge the event sponsors, ATHS-SOCAL, ORANGE EMPIRE RAILWAY MUSEUM, SHOW STAFF and its directors, officers, employees, agents, representatives, volunteers, and anyone else connected with management or conduct of and from any and all known and unknown damages, injuries, losses, judgment and / or claims from any causes whatsoever. Further, each applicant expressly agrees to indemnify all the foregoing entities, firms, persons, and bodies, of and from any and all parties cooperating with applicant and under the direction or control of the applicant.

ADVERTISING RELEASE: In consideration of the foregoing entry, vehicle owner and/or all guests agree to permit use of their names and pictures, pictures of the vehicles for publicity, advertising and commercial purposes (including newspapers, magazines, radio and television) both before and after the events and do hereby authorize ATHS-SOCAL to sell or dispose of said photographs in any manner. All advertising rights are reserved by ATHS-SOCAL.

ATHS SAFETY RULES

- 1.No person shall operate a vehicle under its own power on the grounds unless the owner knows that its brakes are in good working order and that it is otherwise in safe operating condition. Vehicle operators must have a valid driver's license and must know how to drive the vehicle and safely stop it.
- 2.Each vehicle shall be taken to its designated display area and remain there, except when participating in an event or is moved as required or permitted by Show Management.
- 3.Parked vehicles shall be secured with a chock block.
- 4.All vehicles, machinery, or other loads that are on trucks or trailers must be securely fastened down.
- 5.Each show vehicle shall be equipped with an Underwriters Laboratories approved fire extinguisher.
- 6.Fuel tanks shall be capped. Any fuel leakage will be grounds for barring entry of a vehicle or requiring its removal be towing from the display area.
- 7.Vehicle or attached or transported equipment engines shall not be run unless the vehicle owner, or other person authorized by the owner is in close attendance.
- 8.Vehicles must be operated in a cautious and safe manner at all times.
- 9.Every vehicle, including trailers, shall be covered by owners liability insurance, except non-operational vehicles brought in on, and not removed from, trucks or trailers.

I have read and understand the above safety rules, and agree to abide by these rules during this event. I hereby grant to AHS the right to use photographs and/or video images of the above listed vehicles for promotional purposes or for the benefit of the Society.

Signature

Date _____

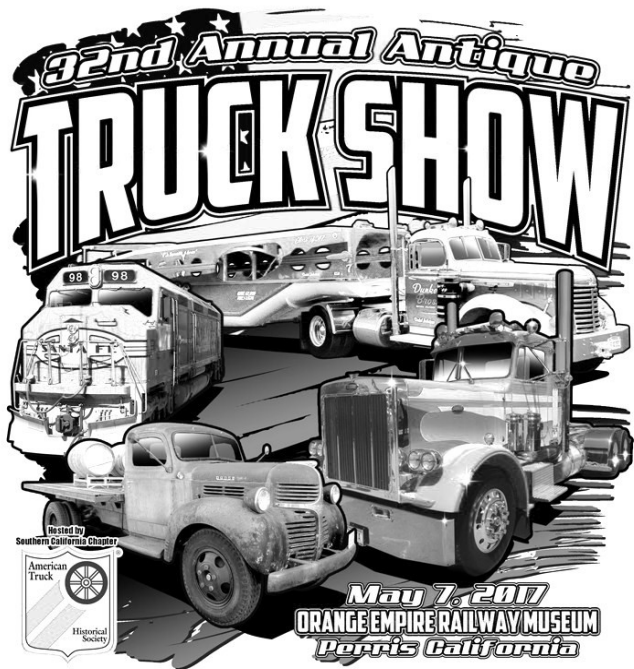

Featuring Vintage:
1992 or earlier
American built trucks
Military vehicles
Fire apparatus
Farm tractors and
equipment

**ATHS-SOCAL -
32ND ANNUAL
ANTIQUE TRUCK
SHOW
ORANGE EMPIRE
RAILWAY
MUSEUM
PERRIS, CA**

SUNDAY MAY 7, 2017
9AM-3PM

FOR MORE INFORMATION CALL:

**TRUCK SHOW ENTRIES CALL:
MARK CHRISTENSEN @
909-226-0795**

**SWAP MEET VENDORS CALL:
DIANE CHRISTENSEN @
909-499-0043**

**MAKE CHECKS PAYABLE TO:
ATHS-SOCAL**

**MAIL ENTRIES TO:
ATHS-SOCAL
P.O. Box 109
CALIMESA, CA 92320**

ATHS — Southern California Chapter
P.O. Box 109
Calimesa, CA 92320

PLACE
STAMP
HERE

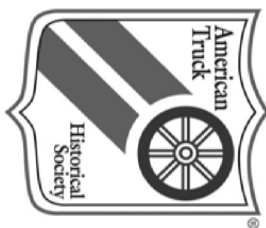
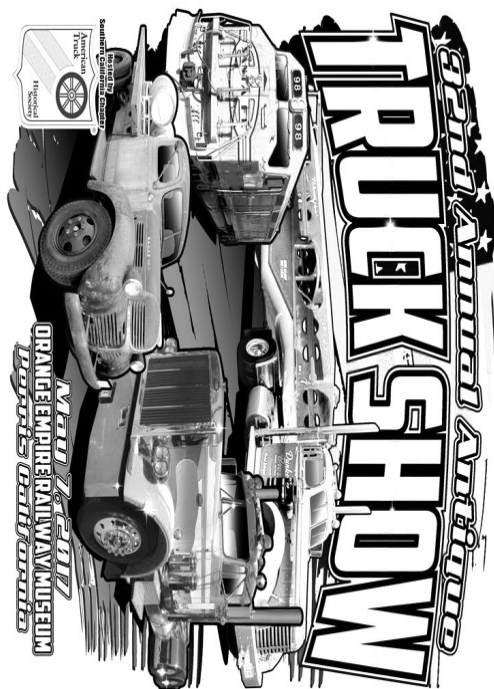

Visit the American Truck Historical Society website for more
upcoming events at: www.aths.org

Directions to the Museum

Orange Empire Railway Museum
2201 South “A” Street, Perris CA 92570
(951) 943-3020 www.oerm.org

From the North (San Bernardino, Riverside):

Take I-215 south to Perris
In Perris, take the exit to Route 74 West. Follow Route 74/4th
Street west for 1 mile. Turn left onto “A” Street. Follow “A”
Street south for 1.5 miles. The Museum parking is on your left.

From the West (Los Angeles):

Take I-10 east or Route 60 east or
Route 91 east to I-215 (~50 miles
from downtown L.A. Take I-215
South to Perris. In Perris, exit Route
74 West. Follow Route 74/4th Street.
West for 1 mile.
Turn left onto “A” Street. Follow “A”
Street south 1.5 miles
Museum parking is on your left.

From the South (San Diego):

Take the I-15 north to I-215 north. Follow I-
215 north to Perris. In Perris, exit Route 74
West. Follow Route 74/4th Street west for
1 mile. Turn left onto “A” Street. Take “A”
Street south 1.5 miles. Museum parking is
on your left.

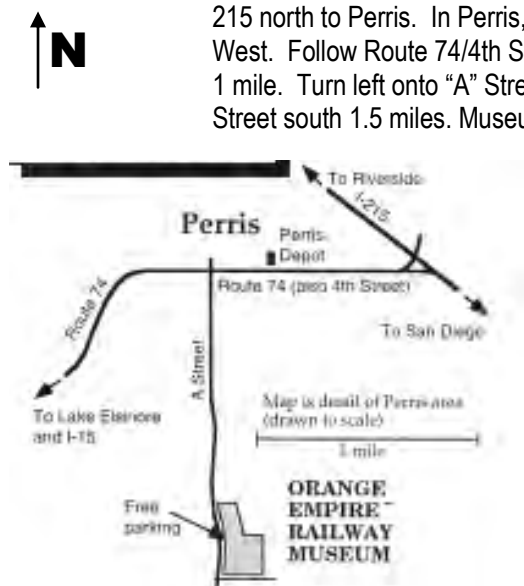

Directions: To get to the Orange Empire Rail-
way Museum, take the 215 freeway south out
of Riverside. Take the 4th Street exit and
merge onto west HWY 74. From the south,
take I-15 to I-215 and take the 4th Street exit.
Turn left onto South A Street. The Museum’s
address is 2201 S. A Street, Perris.
Registration will begin at 7:00 am and the gate
will open for the public at 9:00 am. Truck
registration (\$20) day of the show. Each regis-
tered truck will receive two wristbands that
allow entrance for the driver and one guest.
Presentation of the wristband will allow a \$5
discount on a train ride ticket. General
Admission is free for children under 5 yrs., \$5
for children 5-11 yrs and \$7 for 12 and older.
Parking is free.

For more info: www.oerm.org

**NO PETS OR ALCOHOL ALLOWED ON
MUSEUM PREMISES**

**FIRE EXTINGUISHER AND
PROOF OF INSURANCE IS
REQUIRED AT TIME OF CHECK IN**

HOTEL:
RED LION INN & SUITES PERRIS
480 SOUTH REDLANDS AVENUE
PERRIS, CA 92570
RESERVATIONS: (951)-943-5577 OR
(800) 261-9168

32nd Annual

Antique Truck Show

9:00 AM - 3:00 PM

& SWAP
MEET



Sunday, May 7, 2017

REGISTRATION
FEE FOR
pre-1992
SHOW VEHICLES:
\$20



GENERAL ADMISSION

\$7: AGE 12+

\$5: AGE 5-11

FREE: UNDER 5

FREE: OERM MEMBERS

ADMISSION & RIDES

\$12: AGE 12+

\$8: AGE 5-11

FREE: UNDER 5

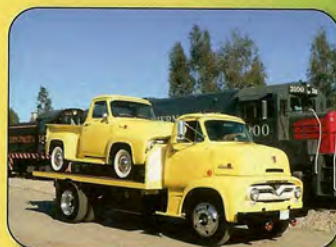

TRUCK SHOW ENTRIES CALL:

Dennis Martinez @
951.545.9872

SWAP MEET VENDORS CALL:

Diane Christensen @
909.499.0043

FOR EARLY SHOW GROUNDS ENTRY:

Mark Christensen @
909.226.0795

LOCATED IN PERRIS, CA
SEE REVERSE FOR DIRECTIONS.

Antique Transportation Extravaganza!



PRESENTED IN CONJUNCTION WITH
THE AMERICAN TRUCK HISTORICAL SOCIETY...
FEATURING 100s OF RESTORED ANTIQUE TRUCKS,
ALONG WITH THE ORANGE EMPIRE RAILWAY
MUSEUM'S TRAINS AND TROLLEYS.

From the North (San Bernardino, Riverside):
Take I-215 S to Perris.
Take exit 17 to Route 74 / 4th St.
After 1 mile, turn left onto "A" St.
After 1.5 miles, museum parking is on your left.

From the West (Los Angeles):
Take 1-10 E, Route 60 E or Route 91 E to I-215 S.
Take exit 17 to Route 74 / 4th St.
After 1 mile, turn left onto "A" St.
After 1.5 miles, museum parking is on your left.



From the South (San Diego):
Take I-15 N to I-215 N, to Perris.
Take exit 17 to Route 74 / 4th St.
After 1 mile, turn left onto "A" St.
After 1.5 miles, museum parking is on your left.

WWW.OERM.ORG - 951-943-3020