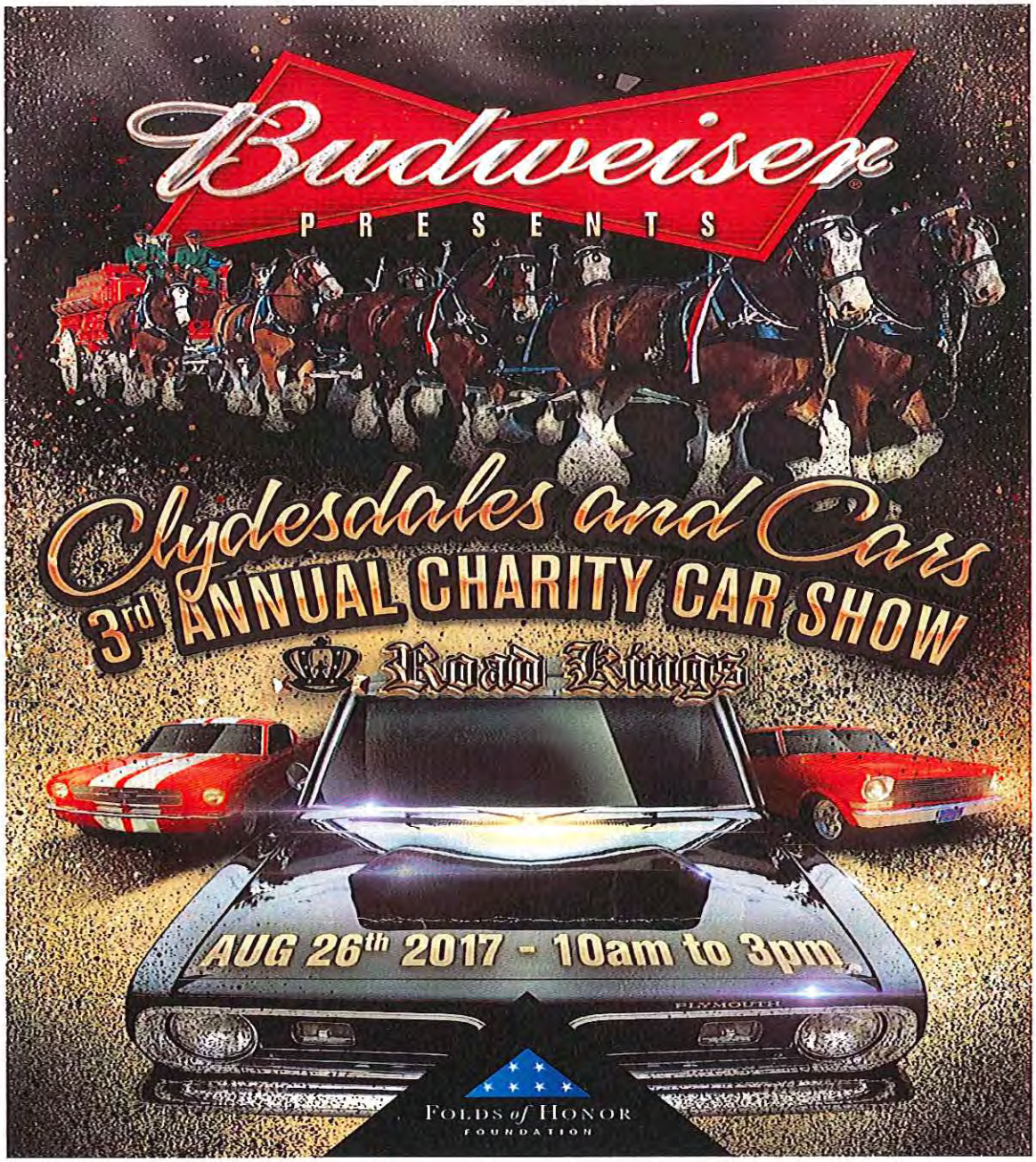

Meet the Budweiser CLYDESDALES

Anheuser-Busch Los Angeles Brewery in conjunction with the Burbank Road Kings, present the 3rd Annual Charity Car Show

$30.00 entry fee per car/motorcycle

(register early—space is limited to 250 cars and 50 motorcycles!)

Registration forms and cash or check (payable to Anheuser-Busch) can be brought to the Lobby between 8:30 am and 2:00 pm. Mail registration form and check (payable to Anheuser-Busch) to:

15800 Roscoe Blvd, Van Nuys, CA 91406, Attn: Dave

$5.00 admission at the gate for guests (children under 12 free)

Walk-in Guests enter on Woodley (between Roscoe & railroad tracks)

Budweiser CLYDESDALES

3rd Annual Charity Car Show Registration Form

Drive In Time: 7:30 a.m. Line Up and Enter on Haskell Avenue

Preregister By: August 7th—$30 entry fee
Day of show—$40 entry fee

- Entry Fee Includes Dash Placard
- Goodie Bags to First 200 Registrants
- Awards to Top 10 Cars and/or Bikes
- Cars Wishing to Park Together Must Enter Together
- No Late Arrivals Once Lot is Full
- No Leave Earlies—Cars Must Stay in Place Until 3:00 p.m.
- Bring your own Chairs and Pop-Ups

Cars will be parked on asphalt—pop-ups must be weighted down and secured

Hot Rods Classics
Muscle Cars
Original/Stock
Motorcycles Rat Rods

Brewery Fresh Anheuser-Busch Products Music Kids Activities Auction Food Trucks Vendors Goodie Bags

Entrant Name: _____ Phone: _____
Email: _____ Club Affiliation: _____
Vehicle Information: Car _____ Truck _____ Motorcycle _____
Year: _____ Make: _____ Model: _____

Downloaded from SoCalCarCulture.com

Wavier and Release Los Angeles Brewery Charity Car Show 2017

Entrant releases Anheuser-Busch, LLC from any and all claims of entrant arising from participation in the event known as Los Angeles Brewery 3rd Annual Charity Car Show ("LABCCS"). In exchange for the right to participate in this event, entrant hereby waives, releases and discharges any and all claims for injuries to person or personal property that entrant may incur as a result of participating in this event. This release discharges Anheuser-Busch, LLC and all other respective agents, employees, vendors, sponsors and volunteers ("others") associated with this event, from any and all liability arising out of negligence or carelessness on the part of the LABCCS. Entrant understands and acknowledges and assumes all risks of injury to persons or damage to property related to the event and releases and holds harmless from liability Anheuser-Busch, LLC and the LABCCS and others for any injury or damage to property. Entrant agrees that this Waiver and Release shall be binding and that Entrant has carefully read and understands the foregoing Waiver and Release and signs this document as Entrant's own free act of will. **Bringing alcoholic beverages onto brewery property is not permitted.**

Entrant Signature: _____ Date: _____