

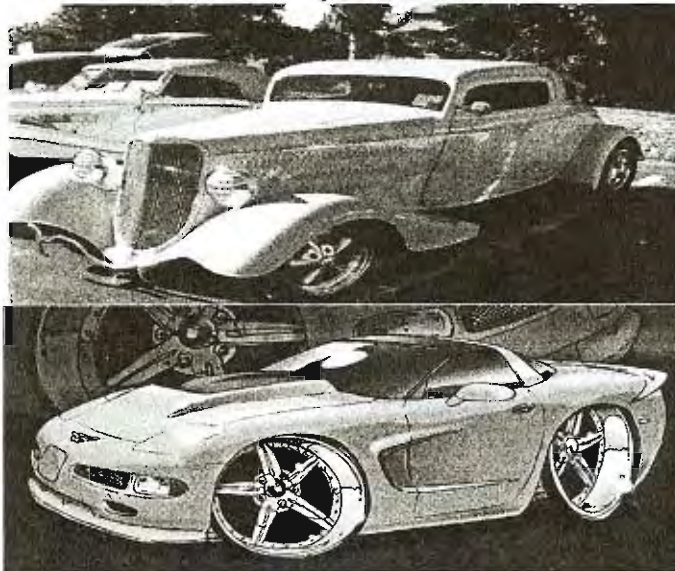

**3rd Annual  
St Jude Car/Bike Show  
At Chili's in La Verne  
To raise money for  
St Jude Children's Research Hospital  
All Makes and Models are welcome!!!!!!!  
Sunday September 14th, 2008.  
Show starts at 8am-3pm**

**chili's**

**1912 Foothill Blvd  
La Verne, CA 91750**



**Raffles/Prizes/50/50 drawing**

*100% of all donations will be for St Jude Children's Research Hospital. Registration is \$25.00 and Chili's will provide food and NA beverages for all registered car owners. This is for Cars/Bikes of any make, year, and model. Show up for a great cause for charity. We are also in need of raffle prize donations so if you plan on attending and wish to donate a prize please bring it along or drop it off at the store.*

**Pre-Registration is \$25  
Day of registration is \$30 and starts at 8:00am  
Flyer downloaded from [www.SoCalCarCulture.com](http://www.SoCalCarCulture.com)**



**PRE-REGISTRATION CHILIS 3rd ANNUAL ST.JUDE CAR SHOW**  
Please print clearly

**Name:** \_\_\_\_\_  
(Last) (First)

**Mailing Address:** \_\_\_\_\_  
(Address) (Street)  
\_\_\_\_\_  
( City) (State) (Zip)

**Phone:** \_\_\_\_\_ **Fax:** \_\_\_\_\_

**Year:** \_\_\_\_\_ **Make:** \_\_\_\_\_

**Model:** \_\_\_\_\_ **License:** \_\_\_\_\_

**Flyer downloaded from [www.SoCalCarCulture.com](http://www.SoCalCarCulture.com)**

**Registration cannot be accepted without complete information. Payment and signature**

**MAKE CHECK PAYABLE TO:**  
Chilis Car Show/St Jude  
**Mail this registration and check to:**  
Chilis / St Jude Car Show  
1912 Foothill Blvd.  
La Verne Ca, 91750

Pre-Registration is \$25  
If payment is not received  
by September 10<sup>th</sup> it is late  
and the price will be \$30

**For more info please contact: Marcus Vargas (909)596-1666**  
**Email: [c00351@chilis.com](mailto:c00351@chilis.com)**

**Entrant**

**Signature:** \_\_\_\_\_ **Date:** \_\_\_\_\_

**Release of All Claims**

I hereby agree to indemnify and hold harmless Chilis and St Jude Children's Research Hospital, it's management, employees, agents, event sponsors, organizers and anyone else involved in the organization and management of this event from any loss, liability, expenses and cost that may result from any injuries or death to or loss of property that I may sustain. I agree that I will make no claim for any property damage, injury or death against Chilis and St Jude Children's Research Hospital, its management, employees, agents, event sponsors, organizers and anyone else involved in the organization and management of this event. *In accordance with I.R.S. guidelines, no goods or services were given in exchange for this gift. Federal tax law requires that you copy and maintain this receipt to substantiate your charitable deduction. Federal Identification number is 35-1044585.*