

10th Annual Rotary CLASSIC Car Show

In Conjunction With
SFS Fire Station Open House

October 15, 2017

8 am to 2 pm

FREE Public Admission

10th Anniversary Special
Register before July 15,
For only \$25

Pre 1985 Vehicles

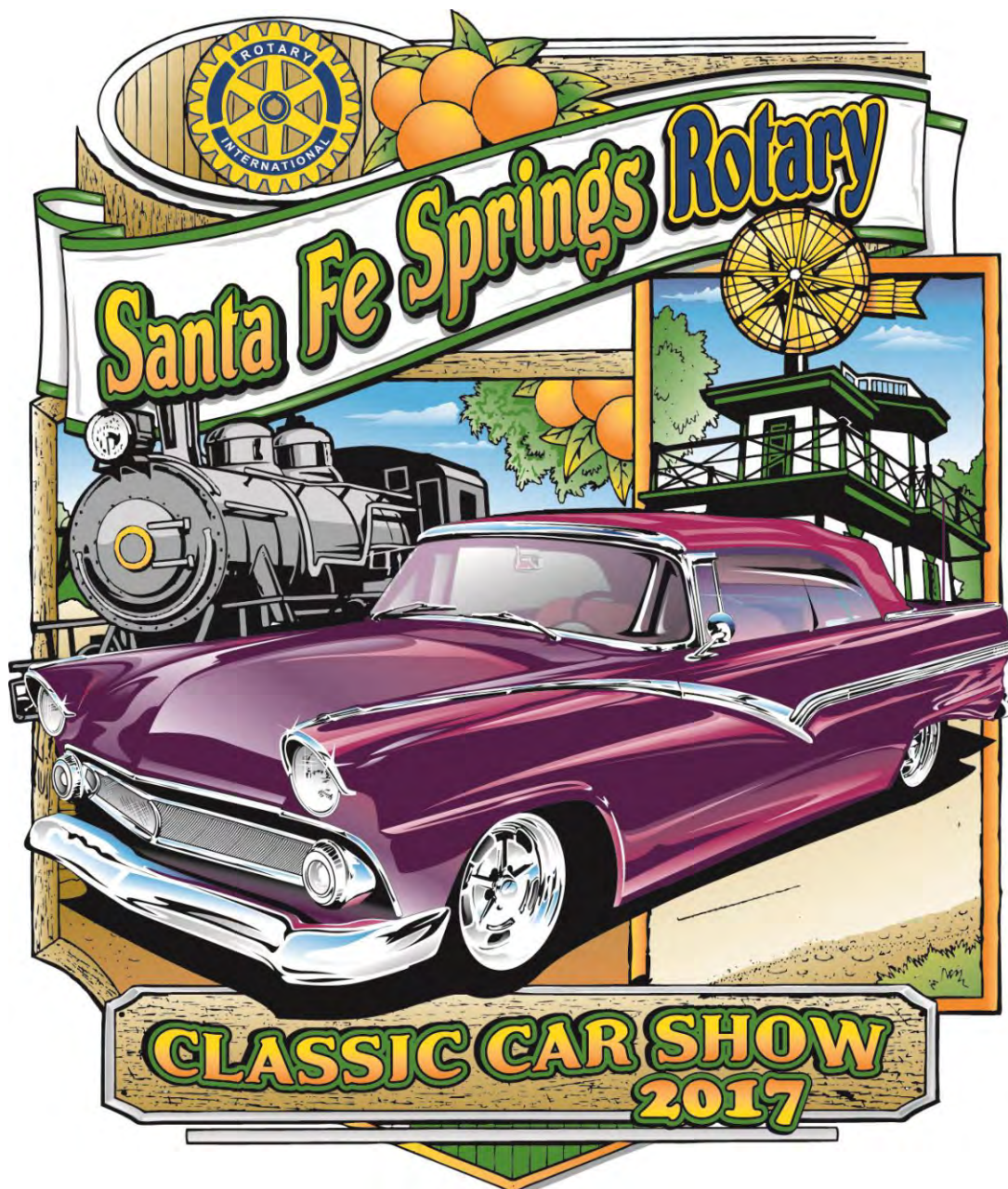

www.ecoparts.com



Proceeds to Benefit Local Santa Fe Springs Rotary Charitable Programs

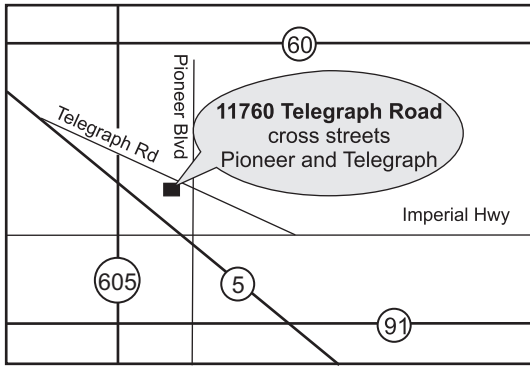

Show Location, Rules and Regulations:

11760 Telegraph Road, Santa Fe Springs
 Show hours are 8:00 a.m. to 2:00 p.m. Vehicles will be parked starting at 7:00 a.m. No entry after 7:45 a.m. If you want to park together, you must be in line together.

By order of the City of Santa Fe Springs, for security, safety and crowd control.

NO EXIT BEFORE 2:00 P.M. NO EXCEPTIONS.

\$30 Pre-registration - Includes T-Shirt, Goodie Bag and Dash Plaque. Pre-registration ends **09/30/2017**. All entries must be received by this date. Entries will be confirmed by postcard

\$35 Registration at the event - Includes, Goodie Bag and Dash Plaque.

No Rain Date - No Refunds.
www.santafespringsrotary.org

Mail your registration form and check to:

Santa Fe Springs Rotary P.O. Box 2423, Santa Fe Springs, CA 90670
Phone: 562/929-6033 – Email aenos@aol.com

Name: _____ Year/Make of Car: _____

Address: _____ Club Affiliation: _____

City/St/Zip: _____

Phone Number: _____ Shirt Size: L XL XXL XXXL

E-mail: _____ Additional Shirts \$15.00 each.

Qty. _____ L XL XXL XXXL

Release of Liability

In consideration of the acceptance of participants in the Annual Santa Fe Springs Rotary Club Classic Car Show, by execution of this entry form I/we hereby release the Santa Fe Springs Rotary Club, City of Santa Fe Springs and their agents, members, employees, officers, directors, volunteers, and guests (collectively RELEASEES) of and from any and all damages, injuries, losses and/or claims from any cause whatsoever that may be suffered by the undersigned. We further agree to indemnify, defend and hold harmless the RELEASEES for all claims by third persons as the result of any action or inaction of the undersigned or their agents or employees, even if the RELEASEE is partially at fault.

Downloaded from SoCalCarCulture.com

I HAVE READ THIS RELEASE AND THE SHOW RULES AND REGULATIONS. I UNDERSTAND THAT I WILL NOT BE ALLOWED TO MOVE MY VEHICLE FROM THE SHOW AREA BEFORE 2:00 P.M. ON THE DAY OF THE SHOW.

Date: _____

Participant's Signature: _____